

Oresund Park - Bygning B

Type D1

BALDER

Nr. 97, 100, 103, 124, 128, 132, 170
172, 174, 178, 180, 182, 190, 193, 196
Antal rum: 3
Brutto areal (m²): 83 - 91

Altan (m²): ca. 4
Etage: 2.- 4. sal
Antal: 15
Mål: ca. 1:100

Bolig nr. 97, 103,
128, 178, 182

Bolig nr.
172, 193 er spejl-
vendt (vises ikke)

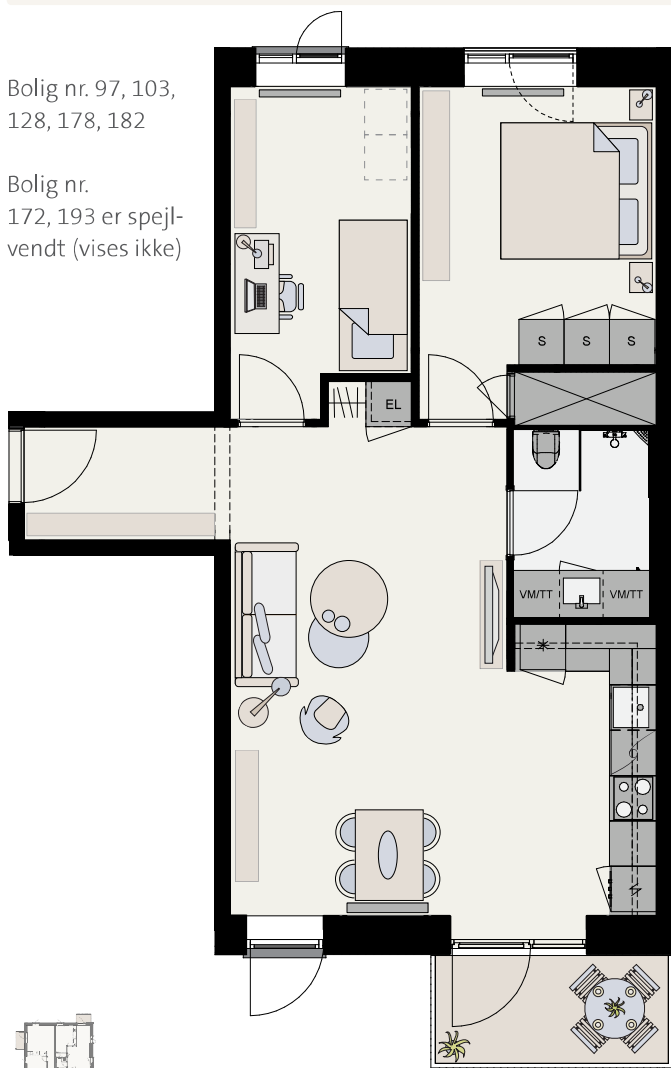

Bolig nr.
100, 124, 132, 180

Bolig nr. 170, 174,
190, 196 er spejl-
vendt (vises ikke)

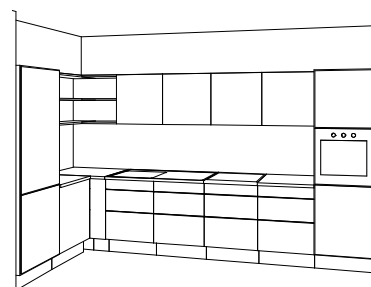
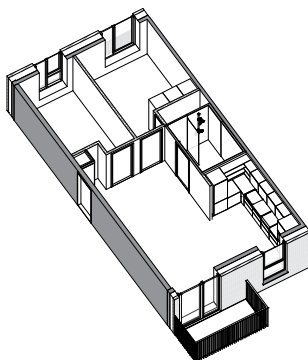
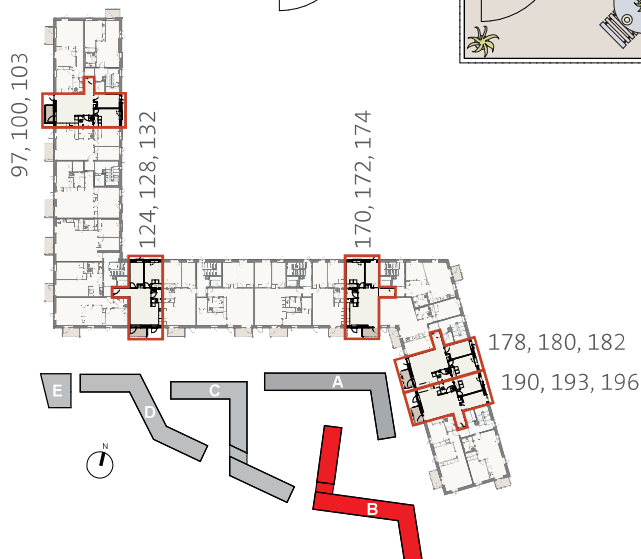
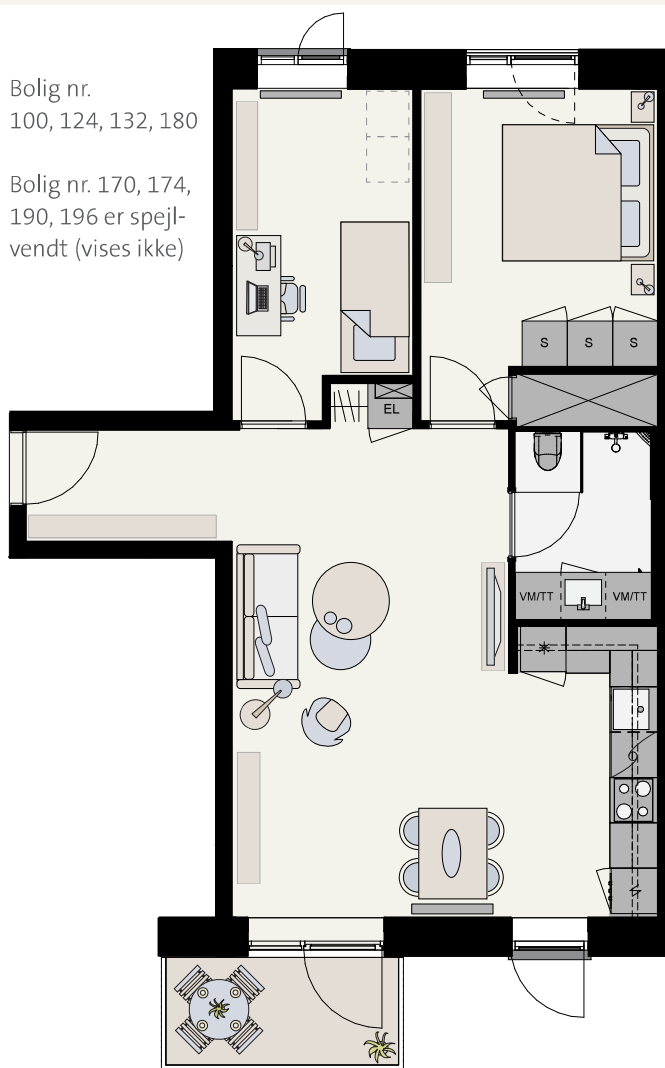

Der forekommer variationer i vindues-, altan- og radiatorplacering mellem boliger af samme type

Der forbeholdes ret til ændringer og justeringer

Udlejes gennem EDC Poul Erik Bech · tlf. 3330 7800 · 118@edc.dk

balder.dk